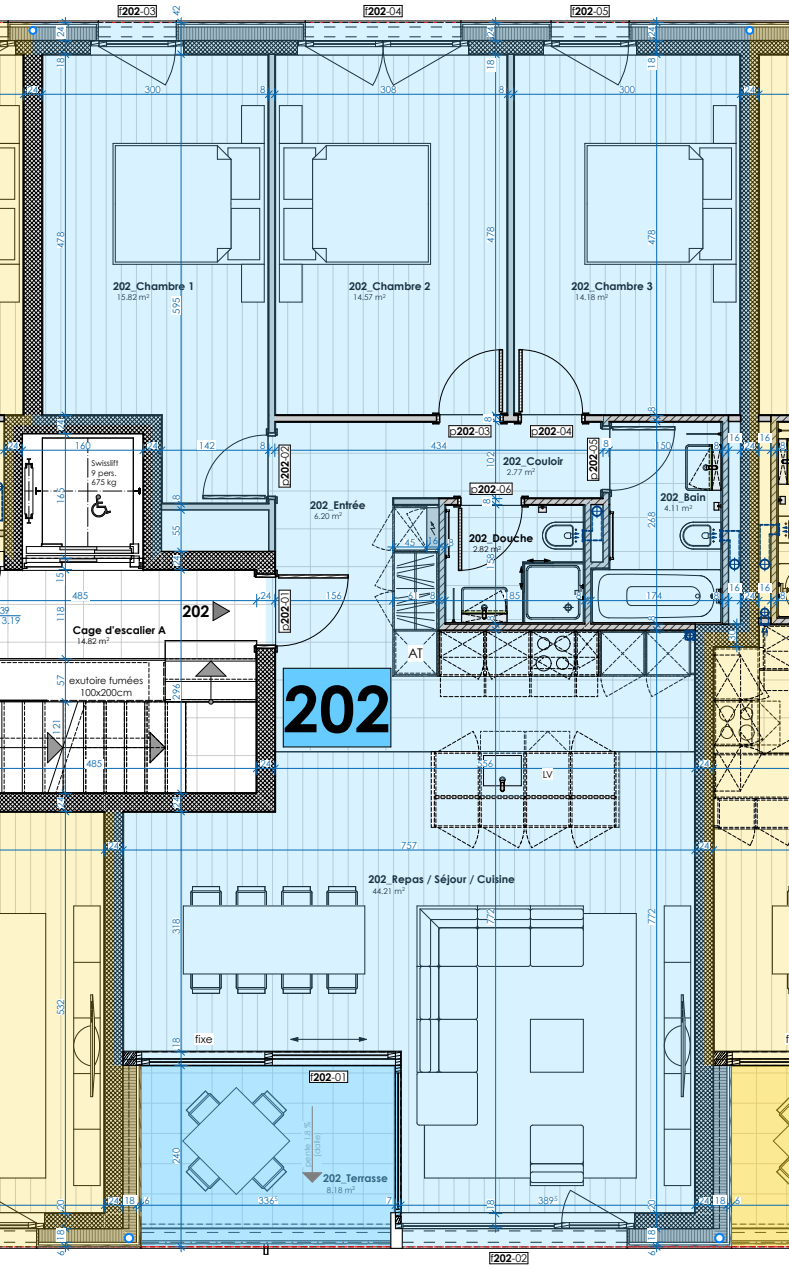
202-03
202-04
202-05
202_Chambre 1
15.82 m²
202_Chambre 2
14.57 m²
202_Chambre 3
14.18 m²
Swisslift
9 pers.
675 kg
202-02
202_Entrée
6.20 m²
202-03
202-04
202_Couloir
2.77 m²
202-05
202-06
202_Douche
2.82 m²
202_Bain
4.11 m²
202
Cage d'escalier A
14.82 m²
202-01
exutoire fumées
100x200cm
AT
202
LV
202_Repas / Séjour / Cuisine
44.21 m²
fixe
202-01
202_Terrasse
8.18 m²
202-02